

OREGON SHORT LINE RAILROAD
CACHE VALLEY DIVISION
STATION MAP
HYRUM
CACHE COUNTY, UTAH
Corrected as to Lands to December 31, 1937.
Survey Station 463+64.0 to station 483+03.0

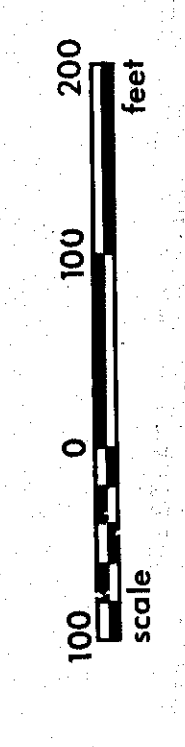

Sheet No. 53 of V.U. Sec. 17, of Oregon Short Line Railroad from
Survey Station 463+64.0 to station 483+03.0
Chief Engineer

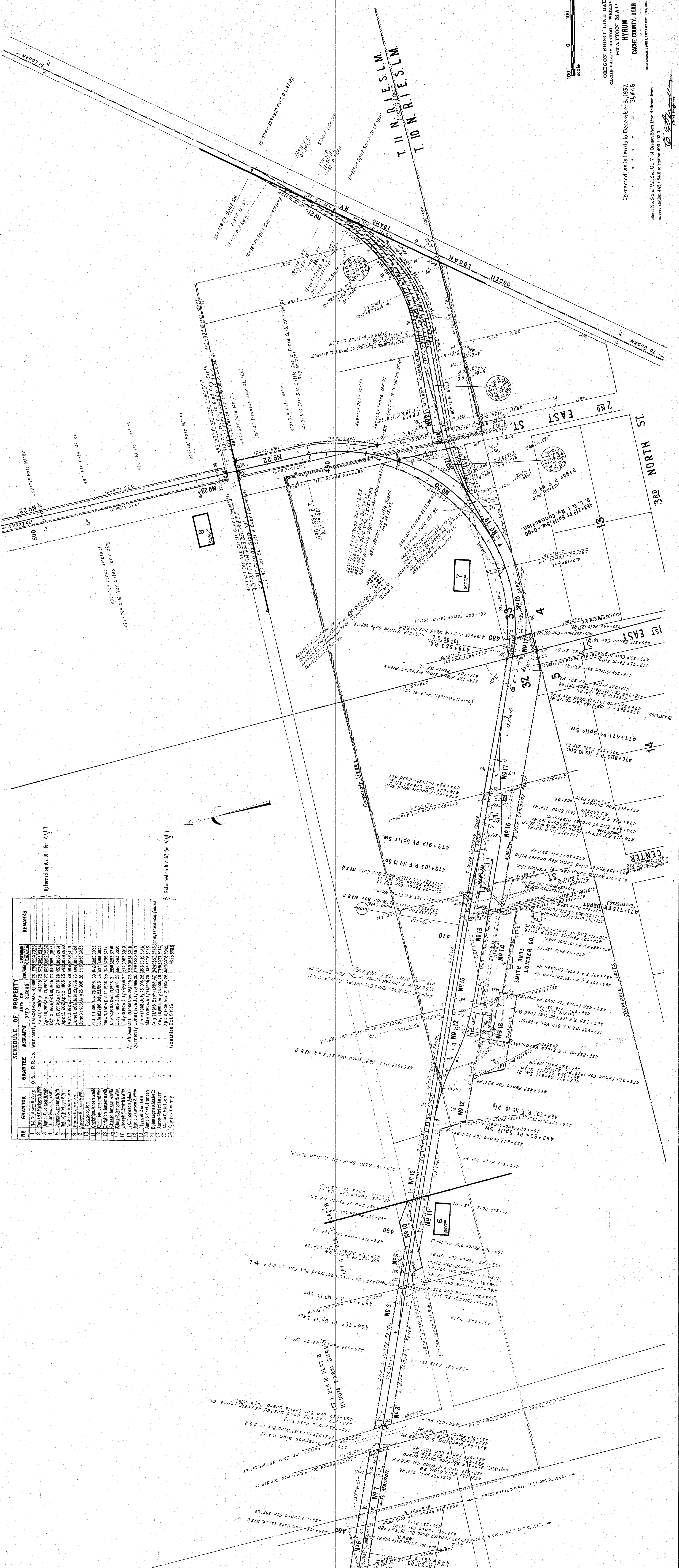

Returned on D.V. 107 for V.U.17

Revised on D.V. 107 for V.U.17

| NO | GRANTOR | GRANTEE | INSTRUMENT | DATE OF RECORD | BOOK & COLUMN | REMARKS |
|----|-------------------------|-----------------|------------|----------------|--------------------|---------|
| 1 | N.L. Nelson & Wife | O.S.L. R.R. Co. | Warranty | Feb. 23, 1898 | 25, 524-1083, 1034 | |
| 2 | David Nelson & Wife | | | Apr. 13, 1898 | 25, 524-1083, 1034 | |
| 3 | James C. Jensen & Wife | | | Apr. 13, 1898 | 25, 524-1083, 1034 | |
| 4 | Christian Jensen & Wife | | | Apr. 13, 1898 | 25, 524-1083, 1034 | |
| 5 | James C. Jensen & Wife | | | Apr. 13, 1898 | 25, 524-1083, 1034 | |
| 6 | Niels C. Jensen & Wife | | | Apr. 13, 1898 | 25, 524-1083, 1034 | |
| 7 | Harrah, Jensen & Wife | | | Apr. 13, 1898 | 25, 524-1083, 1034 | |
| 8 | Awaga Nelson & Wife | | | Apr. 13, 1898 | 25, 524-1083, 1034 | |
| 9 | Christian Jensen & Wife | | | Apr. 13, 1898 | 25, 524-1083, 1034 | |
| 10 | Christian Jensen & Wife | | | Apr. 13, 1898 | 25, 524-1083, 1034 | |
| 11 | Christian Jensen & Wife | | | Apr. 13, 1898 | 25, 524-1083, 1034 | |
| 12 | Christian Jensen & Wife | | | Apr. 13, 1898 | 25, 524-1083, 1034 | |
| 13 | Christian Jensen & Wife | | | Apr. 13, 1898 | 25, 524-1083, 1034 | |
| 14 | Christian Jensen & Wife | | | Apr. 13, 1898 | 25, 524-1083, 1034 | |
| 15 | Christian Jensen & Wife | | | Apr. 13, 1898 | 25, 524-1083, 1034 | |
| 16 | Christian Jensen & Wife | | | Apr. 13, 1898 | 25, 524-1083, 1034 | |
| 17 | Christian Jensen & Wife | | | Apr. 13, 1898 | 25, 524-1083, 1034 | |
| 18 | Niels Jensen & Wife | | | Apr. 13, 1898 | 25, 524-1083, 1034 | |
| 19 | Hyrum Jensen | | | Apr. 13, 1898 | 25, 524-1083, 1034 | |
| 20 | Anna S. Christensen | | | Apr. 13, 1898 | 25, 524-1083, 1034 | |
| 21 | Ogden Jensen & Wife | | | Apr. 13, 1898 | 25, 524-1083, 1034 | |
| 22 | Anna S. Christensen | | | Apr. 13, 1898 | 25, 524-1083, 1034 | |
| 23 | Martha C. Nelson | | | Apr. 13, 1898 | 25, 524-1083, 1034 | |
| 24 | Cache County | | | Apr. 13, 1898 | 25, 524-1083, 1034 | |