

OREGON SHORT LINE RAILROAD
CACHE VALLEY BRANCH
CACHE JUNCTION TO LEWISTON
RIGHT OF WAY & TRACK MAP
STA. 1656+00 TO 1792+27.0
CACHE COUNTY

Corrected as to Lands in December 31, 1937
31, 1947
31, 1948
31, 1949
31, 1950

Sheet No. 9 of Vol. Sec. 11, 6 of Oregon Short Line Railroad from survey station 0+00.0 to station 1792+27.0

Chief Engineer


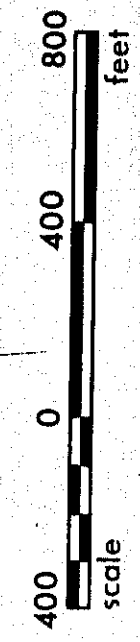

SCHEDULE OF PROPERTY

NO	GRANTOR	GRANTEE	INSTRUMENT	DATE OF RECORD	ACRES	REMARKS
1	Lambertson	U. B. N. Co.	Warrant	Dec. 20, 1893	1.00	167 461 465
2	Phelan & Allen	D. S. L. R. R. Co.	Warrant	Dec. 20, 1893	1.00	167 461 465
3	Phelan & Allen	D. S. L. R. R. Co.	Warrant	Dec. 20, 1893	1.00	167 461 465
4	Phelan & Allen	D. S. L. R. R. Co.	Warrant	Dec. 20, 1893	1.00	167 461 465
5	Phelan & Allen	D. S. L. R. R. Co.	Warrant	Dec. 20, 1893	1.00	167 461 465
6	Phelan & Allen	D. S. L. R. R. Co.	Warrant	Dec. 20, 1893	1.00	167 461 465
7	Phelan & Allen	D. S. L. R. R. Co.	Warrant	Dec. 20, 1893	1.00	167 461 465
8	Phelan & Allen	D. S. L. R. R. Co.	Warrant	Dec. 20, 1893	1.00	167 461 465
9	Phelan & Allen	D. S. L. R. R. Co.	Warrant	Dec. 20, 1893	1.00	167 461 465
10	Phelan & Allen	D. S. L. R. R. Co.	Warrant	Dec. 20, 1893	1.00	167 461 465

AGGREGATE NO. 5-116
PARTIAL NO. 5-116
INSTRUMENT NO. 5-116
ADIT 44,000
W. O. NO. 10, 10, 10, 10, 10
FILE NO. 10-10-10

AGGREGATE NO. 5-116
PARTIAL NO. 5-116
INSTRUMENT NO. 5-116
ADIT 44,000
W. O. NO. 10, 10, 10, 10, 10
FILE NO. 10-10-10

AGGREGATE NO. 5-116
PARTIAL NO. 5-116
INSTRUMENT NO. 5-116
ADIT 44,000
W. O. NO. 10, 10, 10, 10, 10
FILE NO. 10-10-10

AGGREGATE NO. 5-116
PARTIAL NO. 5-116
INSTRUMENT NO. 5-116
ADIT 44,000
W. O. NO. 10, 10, 10, 10, 10
FILE NO. 10-10-10

AGGREGATE NO. 5-116
PARTIAL NO. 5-116
INSTRUMENT NO. 5-116
ADIT 44,000
W. O. NO. 10, 10, 10, 10, 10
FILE NO. 10-10-10