



Special Event Permit

2025-01

All fees have been paid in full as required by this permit. This special event permit shall expire and be null and void at the conclusion of the event, if any conditions herein are breached, or if the permit is transferred to any other person, corporation, organization, or entity.

Event Information

Event Name: **Little Red Riding Hood**
Event Type: Charity bicycle ride/non-competitive
Event Date(s): June 7, 2025

Promoting Entity: Bonneville Cycling Club
Applicant: Tim Shea
Phone: 801-598-0294
Email: tshea580@gmail.com

Approved by: Land Use Authority

Date

2/25/25

Conditions of Approval

1. All participants and volunteers shall comply with County Ordinance §8.40 governing special events.
2. Event organizers must comply with the information as submitted in the Special Event application.
3. Riders must adhere to all traffic laws and ride with a maximum of two riders abreast at a time.
4. This event is inside the wildfire season. Roads being used could be subject to closure and evacuation in the event of an emergency.
5. Public safety will be handled by the Cache County Sheriff as outlined in the application. Event organizers, riders, and support vehicles must allow access for emergency vehicles as necessary.
6. **Applicant must coordinate with individual jurisdictions where the event crosses from unincorporated County into an incorporated municipality.**

Agreement of Acceptance

As the applicant for the special event described above, I hereby agree to comply with all Federal, State, and County laws, ordinances, and regulations before, during and after the event. I further agree to indemnify and save harmless Cache County, its officers, agents, and employees from and against any and all claims resulting from the use of the premises by the Applicant, the Applicant's invitees, licensees, agents and employees. I agree to permit law enforcement personnel the free and unrestricted access to and upon the premises at all times during the event for all lawful and proper purposes not inconsistent with the intent of the permit.



SEP 2025-01: Little Red Riding Hood Bike Ride, pg. 2

I understand and agree that this permit may be revoked upon breach of any of the conditions herein or at the discretion of the authorized officer. I understand that this permit is not transferable and agree not to transfer my permit to any person, corporation, organization or other entity.

In Accordance with Title 8 Section 8.40 of the Cache County Ordinance, I hereby submit and certify that the above information provided is accurate and complete to the best of my knowledge.

Timothy Shea

3/3/2025

Accepted by: Applicant

Date



Aaron Thaxton <aaron.thaxton@cachecounty.gov>

Special Event Permit - June 2025 - Little Red Riding Hood Comments

Matt Phillips <matt.phillips@cachecounty.gov>

Fri, Feb 21, 2025 at 5:45 PM

To: Aaron Thaxton <aaron.thaxton@cachecounty.gov>

Aaron,
No comments from me on this one.

Matt
[Quoted text hidden]



Aaron Thaxton <aaron.thaxton@cachecounty.gov>

Special Event Permit - June 2025 - Little Red Riding Hood Comments

Jacqui Shelton <jshelton@brhdut.gov>

Wed, Feb 12, 2025 at 3:53 PM

To: Aaron Thaxton <aaron.thaxton@cachecounty.gov>

Tim Shea has reached out to me about the necessary mass gathering permit and it is in process.

On Mon, Feb 10, 2025 at 11:19 AM Aaron Thaxton <aaron.thaxton@cachecounty.gov> wrote:

[Quoted text hidden]



CACHE COUNTY FIRE DISTRICT

600 North 1020 East
Hyrum, Utah 84319
(435) 755-1670

To: Aaron Thaxton
From: Troy Fredrickson
Little Red Riding Hood Bike Ride

02/10/2025

June is in the beginning of wildland fire season. In the event of a wildfire in the area of any routes the road being used could be closed for fire operations.

The Little Red Riding Hood Bike Ride event does not present a problem for Fire and EMS as long as the riders adhere to all traffic laws.

In the past there has been a problem in other events where bike riders were riding more than two abreast and not yielding to emergency vehicles when they were responding to an emergency.

I would advise that the riders be reminded to ride no more than two abreast and to yield to emergency vehicles.



CACHE COUNTY FIRE DISTRICT

600 North 1020 East
Hyrum, Utah 84319
(435) 755-1670

Rod Hammer
Fire Chief

Jason Winn
Deputy Chief

Rod Kearl
Asst. Chief

Craig Buttars
Fire Board

Gordon Zillies
Fire Board

Dave Erickson
Fire Board



Development Services Department

Building | GIS | Planning & Zoning

2025-01

Application: Special Event Permit

Date Received:	By:	Receipt #:	Check #:	Amount:
2/10/2025	Aaron T	20836	CC - 3522	\$75.00

Event Information

Event: Little Red Riding Hood Type: Charity bicycle ride

Dates with starting/ending times: June 7, 2025 from 7:00 am to 6:00 pm

Agent/Contact Information

Agent/Contact: Timothy Shea Email: tshea580@gmail.com

Phone: 801-598-0294 Mailing Address: 1172 E 700 S // Salt Lake City, UT 84102

Name of Promoting Entity: Bonneville Cycling Club

Acknowledgment

In accordance with Title 8 Section 8.40 of the Cache County Ordinance, I hereby submit and certify that the information contained in this application is accurate and complete to the best of my knowledge.

Timothy Shea 2/7/2025
Applicant Date

Application Deadline: Completed application forms must be submitted to the Cache County Development Services Office forty-five (45) calendar days before an event is scheduled to take place. This allows sufficient time for evaluation of the application. Late applications shall be denied unless the applicant demonstrates that compliance with the 45 day deadline was impractical or impossible due to the nature of the event. A special event permit application may be approved and a permit issued to the applicant by the Director upon approval by all the agencies specified in Section 8.40.40.

Authority: Cache County has no authority to approve permits for events other than in the unincorporated area of Cache County. Permits issued by Cache County apply only to the unincorporated area of the county, and if an event crosses into a municipality within Cache County or across the county line, applicants should determine if a permit is necessary in the other jurisdiction.

Right to Deny: Cache County reserves the right to deny permit applications for proposed special events which may pose, or have posed a significant danger or threat to the public health, welfare or safety, or which may result in unreasonable inconvenience or cost to the public. In the event the application is denied, the applicant may appeal to the Cache County Executive.

Please see the Traffic Control Plan regarding Items 2, 6, 7, 9.

Application Checklist

Please see the Bear River Health Dept plan regarding Item 4.

A complete application must include the following unless specified otherwise:

- 1) ☒ Completed application form and application fee (\$75 – no refunds) submitted 45 days prior to event. Additional fees for services provided by the Sheriff's Office, emergency services, or others may apply.
- 2) ☒ Proposed location, including a plat or map of the proposed area to be used, including any barricade, street route plans or perimeter/security fencing.
- 3) ☒ Total number of participants: Estimate must include event staff, participants, and spectators. 3500
- 4) ☒ Public health plans, including plans for culinary water supplies, solid waste collections and disposal, and waste water (toilet facilities).
- 5) ☒ Proof of insurance in conformance with the County Ordinance 8.40.050(F) minimums: \$1,000,000 each occurrence, \$2,000,000 general aggregate, and \$100,000 property damage.
- 6) ☒ Fire prevention and emergency medical services plans.
- 7) ☒ Security plans and/or law enforcement response.
- 8) ☒ Admission fee, donation, or other consideration to be charged or requested. \$95-\$100
- 9) ☒ Plans for parking
- 10) ☒ *If* the event will be held on private property, a current taxation certification for that property. NA
- 11) ☒ Further information may be required by staff, other departments and agencies, and/or the Board/Committee/Council that reviews the application based on the proposed event.

Project Review Process

- The applicant is encouraged to meet with staff prior to the deadline date to discuss the project and ensure that the information submitted is sufficient to provide a complete review of the project.
 - After the application is accepted, information packets are sent to various departments, agencies, and affected municipalities that provide comments and/or approval for the proposed event to the Director of Development Services.
 - In some instances a pre-event meeting may be held with planning staff and representatives from the departments and agencies that provide comments on the project review. Any issues present on a project will be discussed with the appropriate department or agency.
 - A draft permit is made available to the reviewing agencies, affected municipalities, staff, and the applicant.
 - Following agency/department review and approval, and correction of any outstanding concerns/issues, the permit can be issued.
-



CERTIFICATE OF LIABILITY INSURANCE

DATE (MM/DD/YYYY)

02/04/2025

THIS CERTIFICATE IS ISSUED AS A MATTER OF INFORMATION ONLY AND CONFERS NO RIGHTS UPON THE CERTIFICATE HOLDER. THIS CERTIFICATE DOES NOT AFFIRMATIVELY OR NEGATIVELY AMEND, EXTEND OR ALTER THE COVERAGE AFFORDED BY THE POLICIES BELOW. THIS CERTIFICATE OF INSURANCE DOES NOT CONSTITUTE A CONTRACT BETWEEN THE ISSUING INSURER(S), AUTHORIZED REPRESENTATIVE OR PRODUCER, AND THE CERTIFICATE HOLDER.

IMPORTANT: If the certificate holder is an ADDITIONAL INSURED, the policy(ies) must have ADDITIONAL INSURED provisions or be endorsed. If SUBROGATION IS WAIVED, subject to the terms and conditions of the policy, certain policies may require an endorsement. A statement on this certificate does not confer rights to the certificate holder in lieu of such endorsement(s).

PRODUCER McKay Insurance Agency, Inc. 106 East Main Street P O Box 151 Knoxville IA 50138	CONTACT NAME: Megan Stanley PHONE (A/C, No, Ext): (641) 842-2135 FAX (A/C, No): (641) 828-2013 E-MAIL ADDRESS: meg@mckayinsagency.com																					
INSURED Bonneville Cycling Club PO Box 9241 Salt Lake City UT 84109	<table><tr><th colspan="2">INSURER(S) AFFORDING COVERAGE</th><th>NAIC #</th></tr><tr><td>INSURER A:</td><td>Evanston Insurance Company</td><td>35378</td></tr><tr><td>INSURER B:</td><td>Gerber Life Insurance Company</td><td>70939</td></tr><tr><td>INSURER C:</td><td></td><td></td></tr><tr><td>INSURER D:</td><td></td><td></td></tr><tr><td>INSURER E:</td><td></td><td></td></tr><tr><td>INSURER F:</td><td></td><td></td></tr></table>	INSURER(S) AFFORDING COVERAGE		NAIC #	INSURER A:	Evanston Insurance Company	35378	INSURER B:	Gerber Life Insurance Company	70939	INSURER C:			INSURER D:			INSURER E:			INSURER F:		
INSURER(S) AFFORDING COVERAGE		NAIC #																				
INSURER A:	Evanston Insurance Company	35378																				
INSURER B:	Gerber Life Insurance Company	70939																				
INSURER C:																						
INSURER D:																						
INSURER E:																						
INSURER F:																						

COVERAGES**CERTIFICATE NUMBER:** CL252466678**REVISION NUMBER:**

THIS IS TO CERTIFY THAT THE POLICIES OF INSURANCE LISTED BELOW HAVE BEEN ISSUED TO THE INSURED NAMED ABOVE FOR THE POLICY PERIOD INDICATED. NOTWITHSTANDING ANY REQUIREMENT, TERM OR CONDITION OF ANY CONTRACT OR OTHER DOCUMENT WITH RESPECT TO WHICH THIS CERTIFICATE MAY BE ISSUED OR MAY PERTAIN, THE INSURANCE AFFORDED BY THE POLICIES DESCRIBED HEREIN IS SUBJECT TO ALL THE TERMS, EXCLUSIONS AND CONDITIONS OF SUCH POLICIES. LIMITS SHOWN MAY HAVE BEEN REDUCED BY PAID CLAIMS.

INSR LTR	TYPE OF INSURANCE	ADDL INSD	SUBR WVD	POLICY NUMBER	POLICY EFF (MM/DD/YYYY)	POLICY EXP (MM/DD/YYYY)	LIMITS
A	<input checked="" type="checkbox"/> COMMERCIAL GENERAL LIABILITY <input type="checkbox"/> CLAIMS-MADE <input checked="" type="checkbox"/> OCCUR GEN'L AGGREGATE LIMIT APPLIES PER: <input type="checkbox"/> POLICY <input type="checkbox"/> PRO-JECT <input type="checkbox"/> LOC OTHER:	Y	N	3607AH010099-7	06/05/2025	06/09/2025	EACH OCCURRENCE \$ 2,000,000 DAMAGE TO RENTED PREMISES (Ea occurrence) \$ 300,000 MED EXP (Any one person) \$ Excluded PERSONAL & ADV INJURY \$ 1,000,000 GENERAL AGGREGATE \$ 3,000,000 PRODUCTS - COMP/OP AGG \$ 2,000,000
A	AUTOMOBILE LIABILITY <input type="checkbox"/> ANY AUTO <input type="checkbox"/> OWNED AUTOS ONLY <input checked="" type="checkbox"/> HIRED AUTOS ONLY <input type="checkbox"/> SCHEDULED AUTOS <input checked="" type="checkbox"/> NON-OWNED AUTOS ONLY	Y	N	3607AH010099-7	06/05/2025	06/09/2025	COMBINED SINGLE LIMIT (Ea accident) \$ 1,000,000 BODILY INJURY (Per person) \$ BODILY INJURY (Per accident) \$ PROPERTY DAMAGE (Per accident) \$
	UMBRELLA LIAB EXCESS LIAB DED RETENTION \$						EACH OCCURRENCE \$ AGGREGATE \$
	WORKERS COMPENSATION AND EMPLOYERS' LIABILITY ANY PROPRIETOR/PARTNER/EXECUTIVE OFFICER/MEMBER EXCLUDED? (Mandatory in NH) If yes, describe under DESCRIPTION OF OPERATIONS below	Y/N	N/A				PER STATUTE OTH-ER E.L. EACH ACCIDENT \$ E.L. DISEASE - EA EMPLOYEE \$ E.L. DISEASE - POLICY LIMIT \$
B				15-070944-24	06/05/2025	06/09/2025	

DESCRIPTION OF OPERATIONS / LOCATIONS / VEHICLES (ACORD 101, Additional Remarks Schedule, may be attached if more space is required)

Little Red Riding Hood - Expo: June 5-8, 2025 and Ride: June 7, 2025. Certificate holder is an additional insured but only with respect to liability arising out of the operations of the above named insured. "This policy is issued, pursuant to Iowa Code section 515.147, by a nonadmitted company in Iowa and as such is not covered by the Iowa Insurance Guaranty Association."

CERTIFICATE HOLDER**CANCELLATION**

Cache County 179 North Main Street Logan UT 84321	SHOULD ANY OF THE ABOVE DESCRIBED POLICIES BE CANCELLED BEFORE THE EXPIRATION DATE THEREOF, NOTICE WILL BE DELIVERED IN ACCORDANCE WITH THE POLICY PROVISIONS. AUTHORIZED REPRESENTATIVE
---	---

© 1988-2015 ACORD CORPORATION. All rights reserved.

Event Dates: Friday June 6 to Saturday June 7, 2025.

Off-Street Parking

- Fairgrounds Paved Lot 96 Slots
- Fairgrounds grass area and the track infield, 2,200 Slots
- Lewiston Elementary School 75 slots, with permission.
- LDS Church and Park Parking lots 102 slots, with permission.
- Rented land across the street from the Lewiston Fairgrounds, with permission.

The Lewiston City Council permits street parking, except along Center St (Route 61), which we will mark with “No Parking” signs.

The map shows the Lewiston Fairgrounds area in Lewiston, Idaho. A white box labeled "No Parking Along Center St" is positioned over the fairgrounds. Green callout boxes indicate "Rented Parking" areas on the north and east sides of the fairgrounds and "Parking by Permission" areas on the west and south sides. Landmarks include "Soul Mama's Crystals, Rocks, and Whatnots", "Sinclair", "United States Postal Service", and "Lewiston Elementary School". Streets shown are "Center St", "S Main St", "S 200 St", and "E 200 St".

2. Location of entrance, exit, and interior roadways and walks



3. Location, number, type, provider, and servicing schedule of solid waste containers

Four 20-yard roll-off dumpsters provided by Clean Slate Services to be delivered by noon Friday and removed by Monday. Agreement will be filed when available. See the site plan below for location.

Ten 95-gallon trash cans provided by Lewiston City. Volunteers will remove trash from cans and dispose in dumpster.

4. Location, number, type, provider, and servicing schedule of restroom facilities

No alcohol will be served.

Thirty portable toilets and one ADA portable toilet supplied by Northwest Cascade Honey Buckets delivered by noon Friday and removed by Monday and the waste properly and safely disposed by the vendor. Agreement attached. See the site plan below for location.

Permanent toilets in the park restrooms.

Trash in the park restrooms and portable toilets will be policed at least hourly by volunteers and disposed of in the dumpster.

5. Location, number, type, provider, and servicing schedule of handwash stations

Four double-sided portable hand washing sinks (8 total sinks) supplied by Northwest Cascade Honey Buckets delivered by noon Friday and removed by Monday and the waste properly and safely disposed by the vendor. Garbage can or box near each station. Agreement attached. See the site plan below for location.

Permanent sinks in the park restrooms.

Trash and paper towels in the restrooms and handwash stations will be policed at least hourly by volunteers and disposed of in the dumpster.

6. Location, number, description, and provider of drinking water stations

Drinking water is provided by the ride organizer using the culinary water supply in the park pavilion. It is served in 10 or more 5-gallon jugs with spigots for rider self service. See the site plan below for location.

7. Location and number of food stands, and the types of food being served if known

- Friday Night Dinner at Lewiston Fairgrounds Pavilion - Catered by:
Cafe Rio
1460 S. Main Street, Logan UT 84341
(435) 774-8300
- Saturday Breakfast at Lewiston Fairgrounds Pavilion - Catered by:
Einstein Brothers Bagels,
130 East 400 North Logan, UT 84321
(435) 755-5773
Caffe Ibis,
52 Federal Ave Logan, UT 84321
(435) 753-4777
- Saturday Lunch at Lewiston Fairgrounds and Newton City Park - Catered by:
Jimmy Johns
michaelretzlaff@dd-enterprises.com
The sandwiches are individually wrapped, which the riders pickup and can add pre-packaged condiments.
Swire Coca-Cola Bottling Co
975 West 800 North Logan, UT 84321-3129
(435) 752-3033

8. Location of operator's headquarters

See the site plan below for location.

9. A plan to provide lighting adequate to ensure the safety of attendees and staff

The event takes place during daylight hours, but there is permanent site lighting if needed.

10. Location of all parking areas designated for the gathering and under the operator's control

See number 1, above.

11. Location, number, and size of all first aid stations and emergency medical resources

BARC, the Bridgerland Amateur Radio Club, maintains the Cache County ARES command trailer at the Lewiston Fairgrounds providing radio communication between the Lewiston Fairground, each rest stop, volunteer SAG drivers on the courses, and the first responder agencies of Cache County. See the site plan below for location.

Some BARC volunteers are specially recruited and assigned to provide basic first aid to riders. These first aid volunteers come with EMS experience that ranges from doctors, nurses, EMTs, ski patrollers, and other first responders. Volunteers provide basic first aid at the Lewiston Fairgrounds and at each rest stop.

12. Plans to address hazardous conditions (plans may include: evacuation, cancellation or delay of the gathering and provision for support facilities)

Security

A Cache Co Sheriff's Deputy patrols the Fairgrounds from about 10:00 p.m. Friday until about 5:00 a.m. Saturday.

Weather

If severe weather presents in the way of rain, hail, lightening or high winds, the ride may be canceled or delayed based on current weather reports.

Fire prevention

We have never experienced a fire at the Lewiston Fairgrounds or at a rest stop. However, should a fire occur, BARC has radio communications with the local fire department. Fires are not permitted in the camping area of the Lewiston Fairgrounds or any of the rest stops. The Friday evening entertainment at the Fairgrounds includes a fire dance troupe, which has been approved by the Lewiston City Council. The Lewiston fire station is next door to the fairgrounds.

Evacuation

See the site plan below for the location of four exits from the Lewiston Fairgrounds.

13. Emergency medical services operational plan and the contact information of the emergency medical provider

BARC, the Bridgerland Amateur Radio Club, maintains the Cache County ARES command trailer at the Lewiston Fairgrounds providing radio communication between the Lewiston Fairground, each rest stop, volunteer SAG drivers on the courses, and the first responder agencies of Cache County.

Approximately 15 volunteers are specially recruited and assigned to provide basic first aid to riders. These first aid volunteers come with EMS experience that ranges from doctors, nurses, EMTs, ski patrollers, and other first responders. Volunteers provide basic first aid at the Lewiston Fairgrounds and at each rest stop. If additional care is needed, then BARC can radio for emergency medical services or a rider will contact 911.

14. Sufficient signs shall identify and show the location of first aid, restroom, and drinking water facilities (provide a copy of signage being used, number of signs, etc.)

The photo below was taken at a previous Little Red event, and it shows the red banners that identify locations, including first aid station, restrooms, and drinking water.



Site Plan

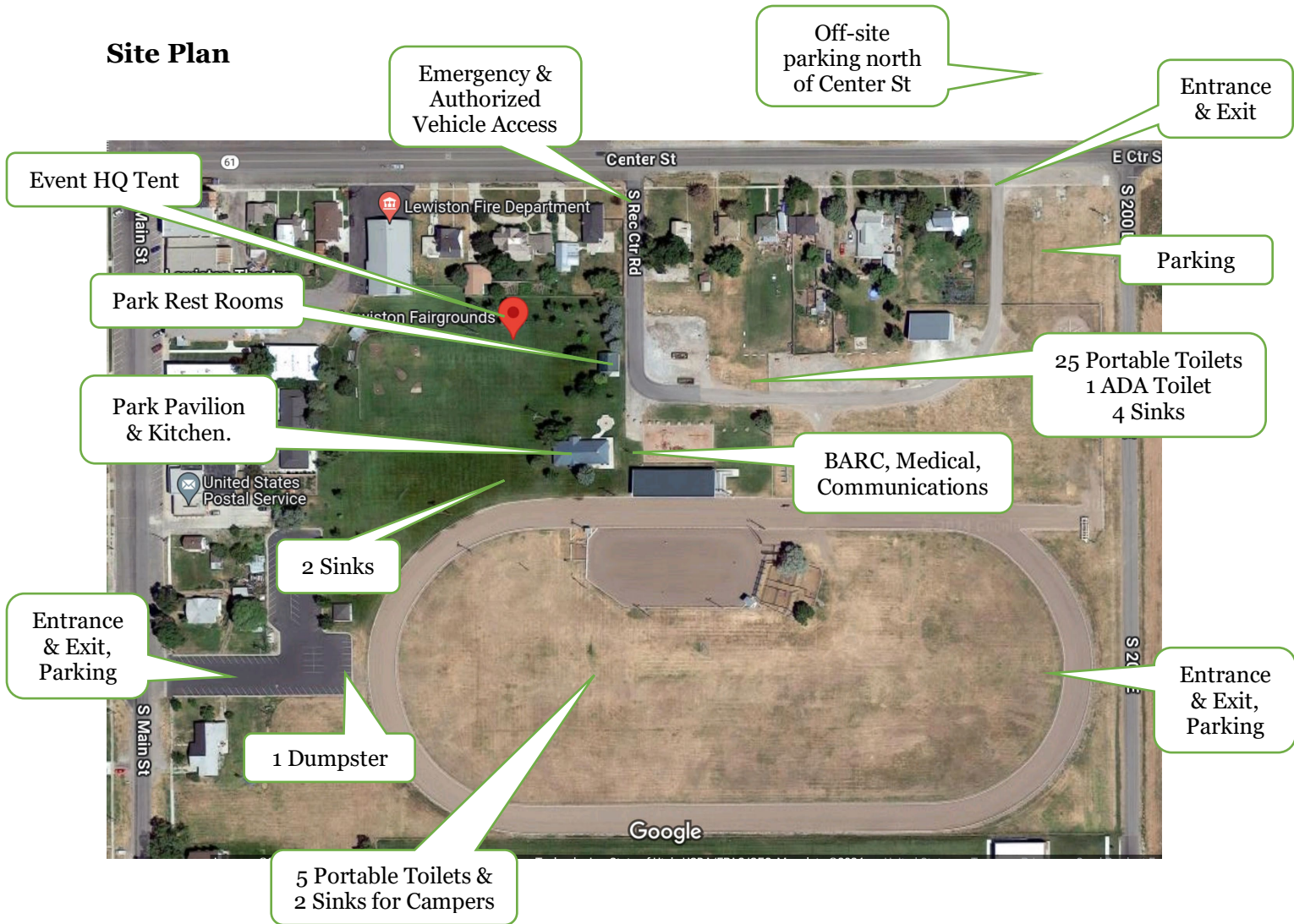



Bonneville Cycling Club
PO Box 9241
Salt Lake City, UT 84109-0241



Little Red Riding Hood Traffic Control and Risk Management Plan 2025

UHP Motor Patrol: Sgt Mike Alexander, (801) 284-5520, walexander@utah.gov

Cache Co Sheriff's Motor Patrol: Sgt Reed Tanner: 435-755-1165,
rtanner@cachesheriff.gov

Franklin Co Sheriff's Office: Sheriff David Fryar, (208) 852-1234,
davefryar@franklincountyidaho.org

Ride Leader: Tim Shea, 801-598-0294, tshe580@gmail.com

Ride Date and Time: Saturday June 7, 2025 from 7:30 a.m. until 6:00 p.m.

Location: Cache County, UT and Franklin County, ID

Table of Contents

1) Event summary	3
2) No road closures	3
3) Lewiston Fairgrounds Start/Finish	3
a) Security	3
b) Events.....	3
c) Designated parking.....	3
d) Traffic congestion at the start	4
4) Law enforcement motor patrols	5
5) Communications, medical first aid, bicycle repair, SAG patrols	7
6) Public Health Plan	7
e) Bear River Health Dept permits	7
f) Waste collection and disposal.....	7
7) Courses	7
g) 100-mile course	8
h) 70-mile course	8
i) 55-mile course	9
j) 30-mile course.....	9
k) 17-mile course.....	10
8) Estimated times on state highways	11

9)	Signage.....	12
10)	Rest stops	14
11)	Rider education	14
12)	Weather	14
13)	Public notice.....	14
14)	Fire prevention	15
15)	Liability insurance	15
16)	Special event permits.....	15

1) Event summary

Little Red Riding Hood (LRRH) is a women-only charity bicycle ride on Saturday, June 7, 2025. The ride is organized by the Bonneville Cycling Club, a 501c3 nonprofit.

LRRH starts and finishes at the Lewiston Fairground, 106 E Center St, Lewiston, Utah with five courses around Cache Co, Utah and Franklin Co, Idaho. The courses are 100 miles, 70 miles, 55 miles, 30 miles, and 17 miles and can be viewed online at <https://www.lrrh.org/>. We cap the number of riders at 3500, and we expect about 400 volunteers.

The goal of LRRH is to provide a safe and fun event for our riders, volunteers, sponsors, charity partner, and the residents of Cache County and Franklin County while helping to raise money for our charity partner, Huntsman Cancer Foundation, to fight cancer in women.

2) No road closures

No roads will be closed for this event and no barricades erected.

3) Lewiston Fairgrounds Start/Finish

a) Security

Existing fencing will be used. No additional fencing is planned. A Cache Co Sheriff's Deputy patrols the Fairgrounds from about 10:00 p.m. Friday until about 5:00 a.m. Saturday.

b) Events

We rent the Lewiston Fairgrounds for four days:

- **Wednesday.** Mark water lines.
- **Thursday.** Set up rented canopies.
- **Friday.** Set up remaining rented canopies. Set up portable toilets and sinks. Set up vendor canopies. Set up electricity and wifi. Deliver rented dumpsters. Riders, volunteers and guests arrive for the vendor expo, dinner and entertainment.
- **Saturday.** Ride. Breakfast and lunch for riders and volunteers. After the ride remove rented canopies, portable toilets and sinks, vendor canopies, electricity and wifi.
- **Sunday.** Remove remaining rented canopies, portable toilets and sinks and dumpsters.

c) Designated parking

We have approximately 2400 off-street parking spots. The Lewiston City Council has advised that street parking is acceptable except along Center St (UT-61), where we will place "No Parking" signs. Riders are advised of parking areas and restrictions before the

event. Volunteers direct drivers to the rented parking area and to parking in the Fairgrounds. Parking is at a premium, and we encourage car pooling.

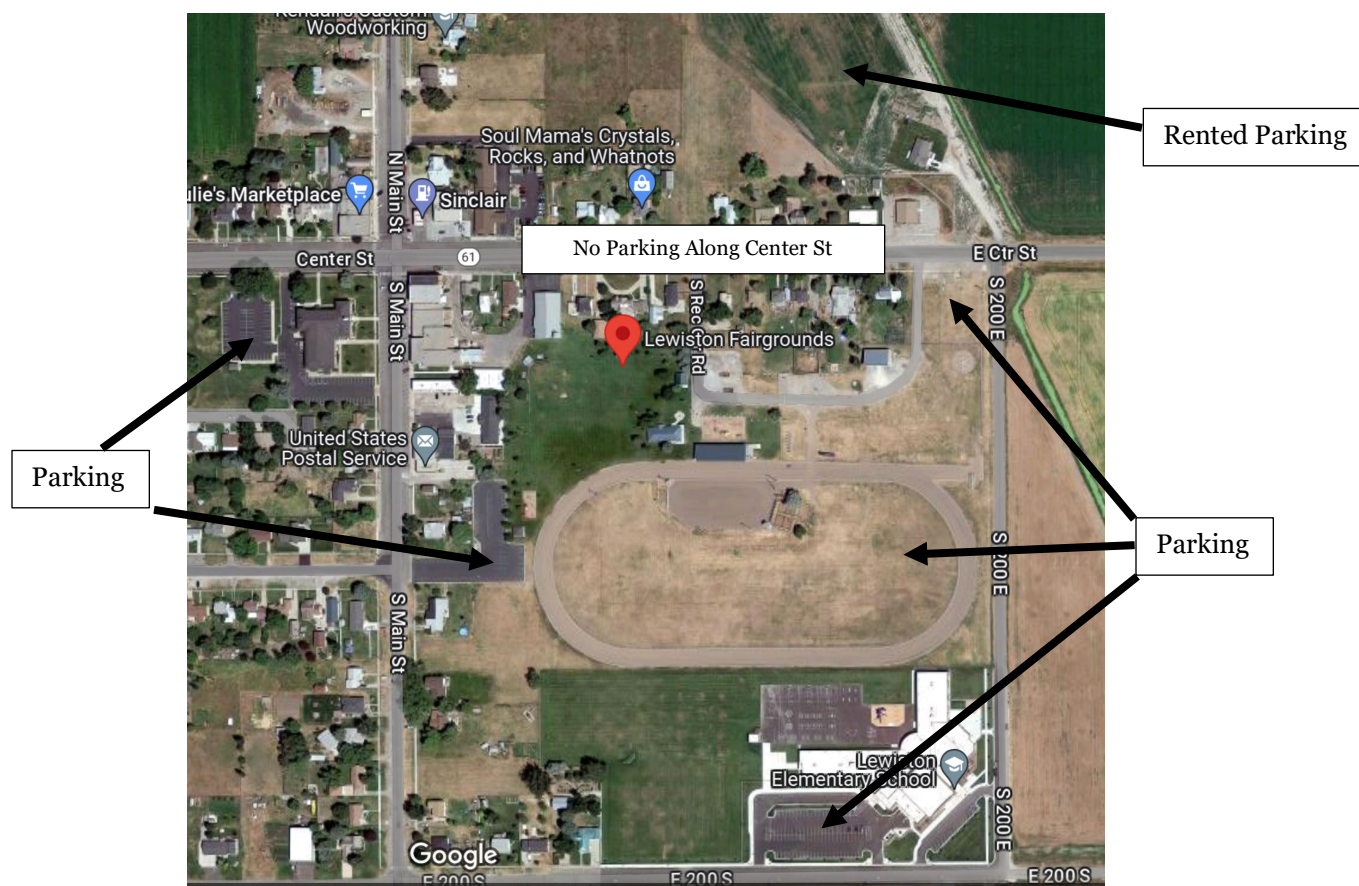

d) Traffic congestion at the start

To minimize traffic congestion, riders are released in groups of about 100 riders each at about 5 minute intervals from 7:30 a.m. until about 10:00 a.m.

Course	Beginning	Ending
100 miles	7:30 a.m.	8:10 a.m.
70 miles	8:15 a.m.	8:40 a.m.
55 miles	8:45 a.m.	9:25 a.m.
30 miles	9:30 a.m.	9:45 a.m.
17 miles	9:50 a.m.	9:55 a.m.

A law enforcement motor patrol escorts each group of riders from the Lewiston Fairground entrance onto Utah Hwy 61/Center St and around the block, where the riders will turn left/south and the escort will turn right and back to the start to escort the next group. See the photo below.

This procedure has worked smoothly and safely in previous years to minimize traffic delays. Expect traffic congestion on UT-61 from the Fairgrounds extending east for about a quarter mile from about 6:30 a.m. until about 10:00 a.m.

After the start and for the duration of the ride, riders are instructed to obey all traffic laws as they apply to cyclists, riding single file and as far to the right as is safe, never riding more than two abreast and only if it does not impede traffic. Riders are instructed to use proper lanes, to ride predictably, to signal their intent, and to obey all traffic signals and signs. Riders are safest when motor traffic is not impeded and can pass a rider or group of riders quickly and safely.

4) Law enforcement motor patrols

We contract for 4 UHP Troopers and 4 Cache County Sheriff Deputies for traffic control and motor patrols. Times are approximate:

- 7:30 a.m. - 10:00 a.m. UHP Troopers and Sheriff's Deputies escort the riders at the start.

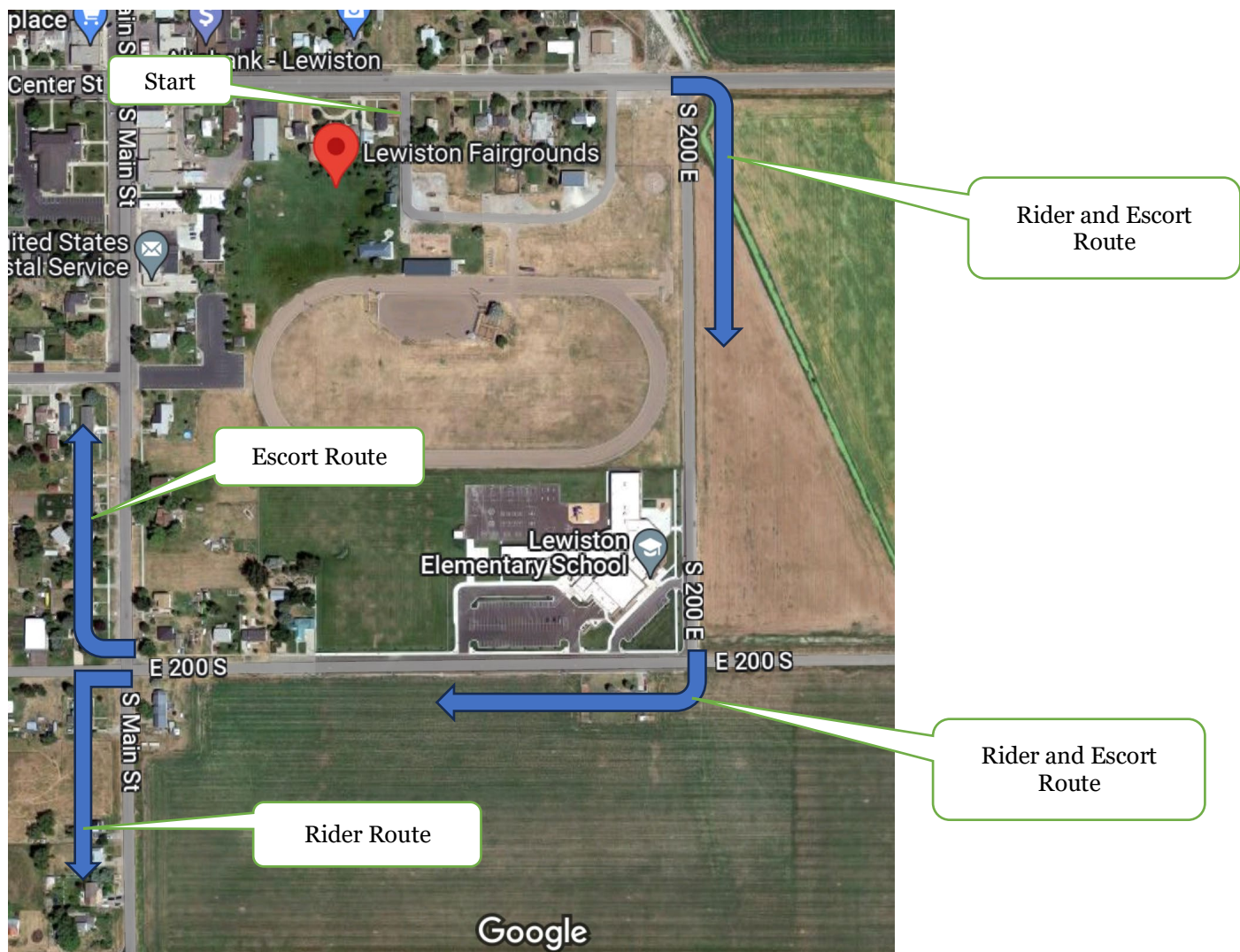

- 8:00 a.m. – 11:15 a.m. UHP Troopers and Sheriff's Deputies direct cyclists to stop and safely turn left from Hwy 61 westbound onto Hwy 23 southbound in Cornish.



- 1:00 p.m. to 4:00 p.m. UHP Troopers and Sheriff's Deputies direct cyclists to stop and safely turn left from Hwy 142 eastbound onto Hwy 23 northbound in Trenton. The start times for the three courses using Hwy 23 are such that southbound riders will clear the intersection before northbound riders enter the highway.

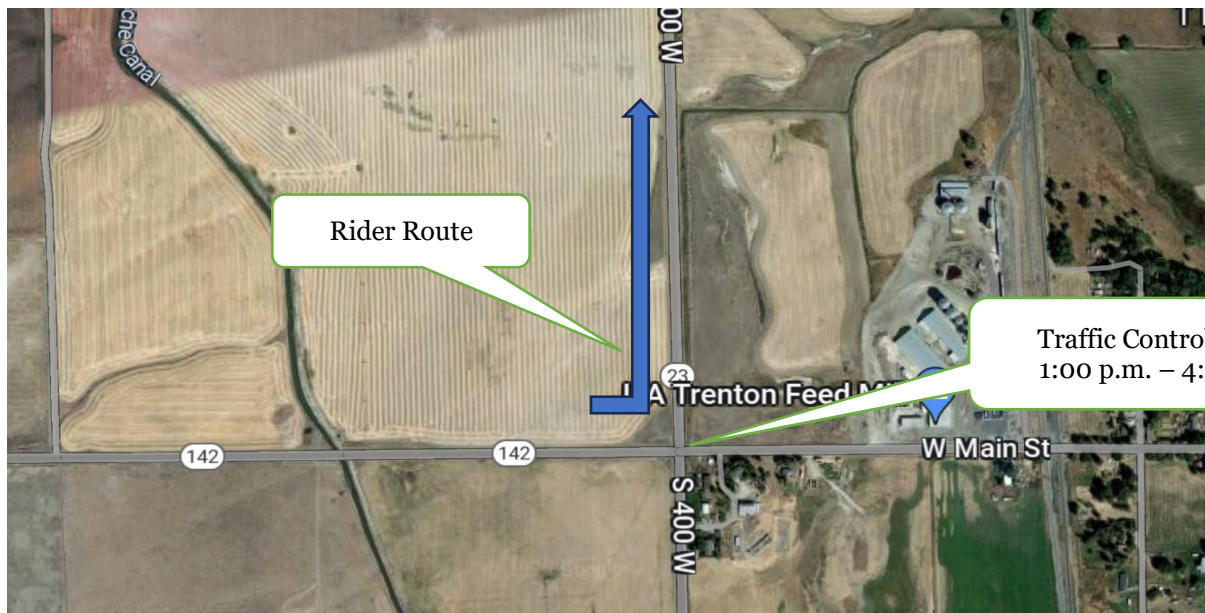

- 10:00 am – 4:00 p.m. UHP Troopers and Sheriff's Deputies patrol the courses.

In addition to law enforcement motor patrols, we have volunteer “ride marshals” riding motorcycles and bicycles, about 30 each, who remind riders of their responsibilities when they see poor rider behavior. The bicycle ride marshals also reward riders when they see good behavior.

5) Communications, medical first aid, bicycle repair, SAG patrols

BARC, the Bridgerland Amateur Radio Club, maintains the Cache County ARES command trailer at the Lewiston Fairgrounds providing radio communication between the Lewiston Fairground, each rest stop, volunteer SAG drivers on the courses, and the first responder agencies of Cache County. BARC uses this event to train for the National Incident Management System (NIMS).

Some BARC volunteers are specially recruited and assigned to provide basic first aid to riders. These first aid volunteers come with EMS experience that ranges from doctors, nurses, EMTs, ski patrollers, and other first responders. Volunteers provide basic first aid at the Lewiston Fairgrounds and at each rest stop.

Bike mechanics from local bicycle shops provide repairs at the Lewiston Fairgrounds and at each rest stop.

Volunteer SAG drivers report emergencies on the courses, repair flat tires, and provide lifts to the nearest rest stop. Private SAG vehicles are not allowed on the courses.

6) Public Health Plan

e) Bear River Health Dept permits

We obtain a Temporary Food Establishment Permit and a Mass Gathering Permit from the Bear River Health Dept, and we follow all of their regulations for food handling. Our rest stop leaders each have a current food-handler permit, and all food preparation and service volunteers are instructed in safe food handling. Outdoor tap water is the source of culinary water, and it is delivered to water jugs by culinary grade hoses.

f) Waste collection and disposal

We contract with a licensed vendor for more than the required number of portable toilets and sinks at the Lewiston Fairgrounds and at each rest stop. We contract with a licensed vendor for dumpster hauling. We collect garbage throughout the day and police the area for litter before vacating a rest stop. Sign crews police the roadway for litter as part of removing the signs. Garbage is transported to the Lewiston Fairgrounds and deposited in our rented dumpster for later hauling.

7) Courses

g) 100-mile course

<https://ridewithgps.com/routes/44234875>

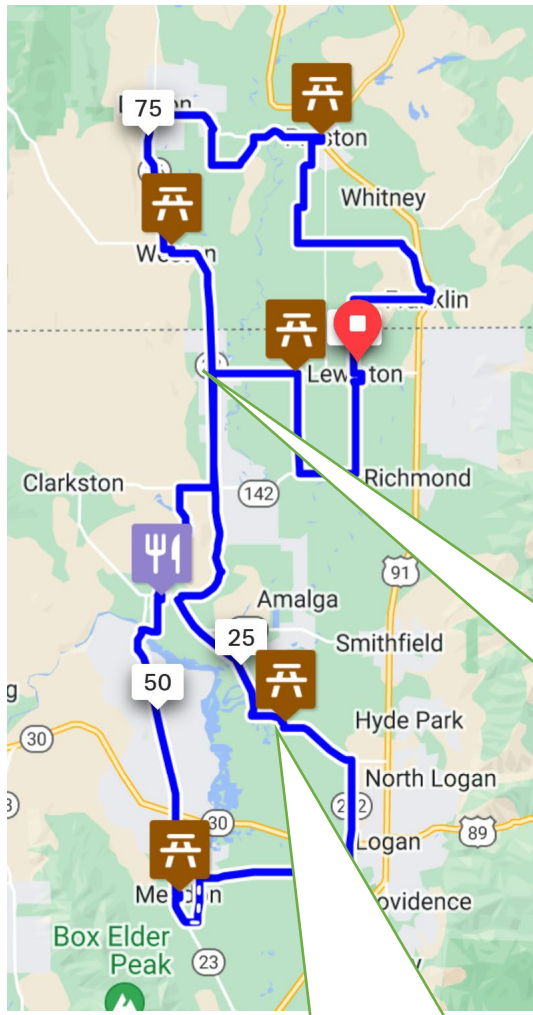

South loop of 100 and 70-mile courses closes at 11:00 a.m. Riders are directed to the Newton rest stop on the 55-mile course.

h) 70-mile course

<https://ridewithgps.com/routes/44234884>

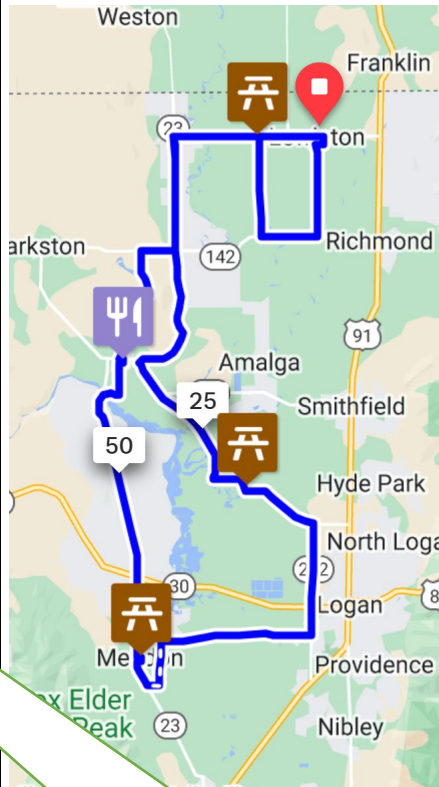

North loop of 100-mile course closes at 2:00 p.m. Riders are directed back to the start on Hwy 61, the 70-mile course.

i) 55-mile course

<https://ridewithgps.com/routes/44234893>

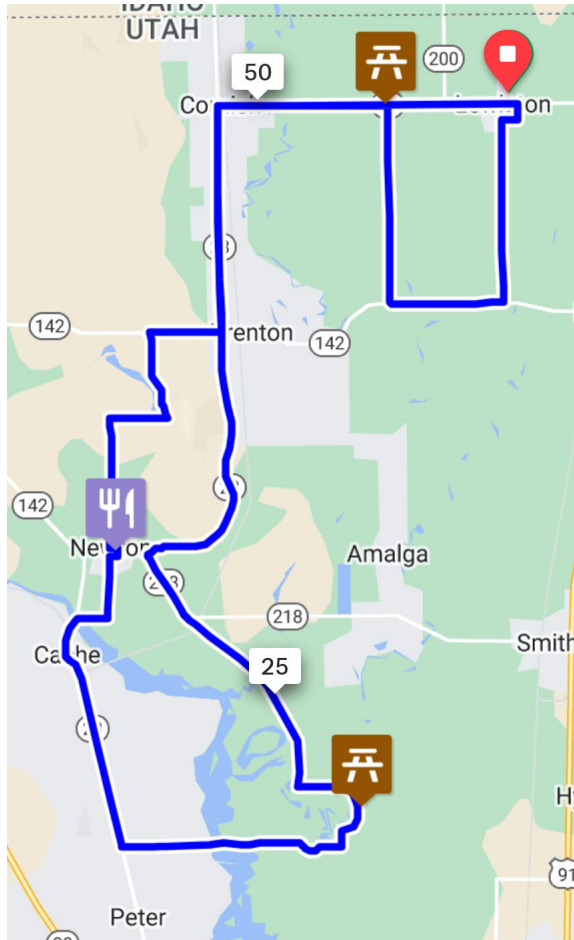

j) 30-mile course

<https://ridewithgps.com/routes/44234901>

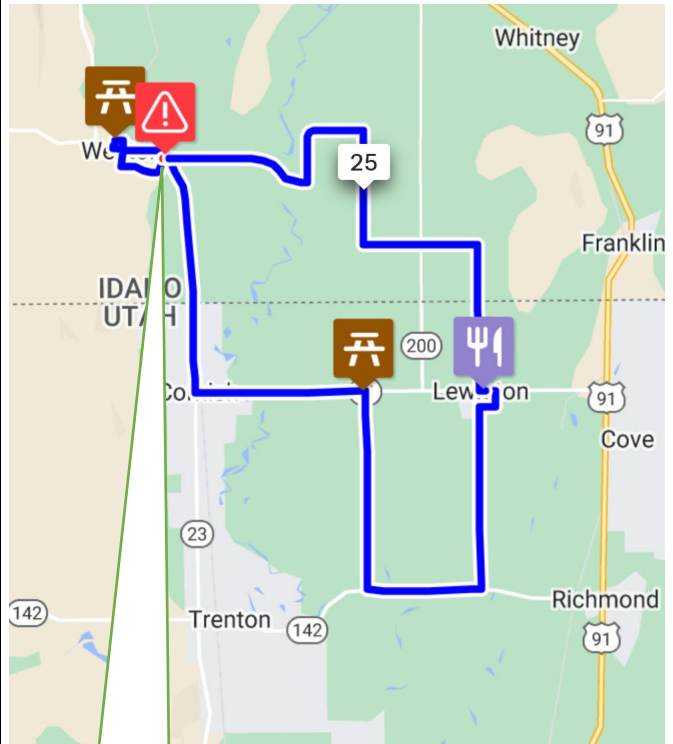

About 100 yards of gravel road.

k) 17-mile course

<https://ridewithgps.com/routes/44234904>

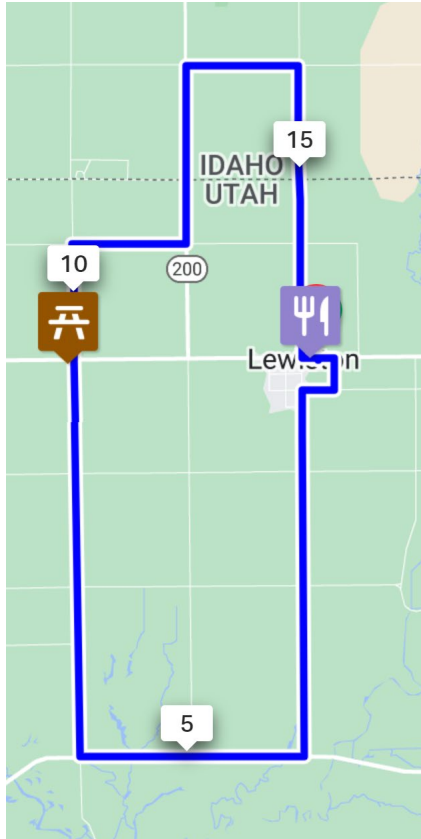

8) Estimated times on state highways

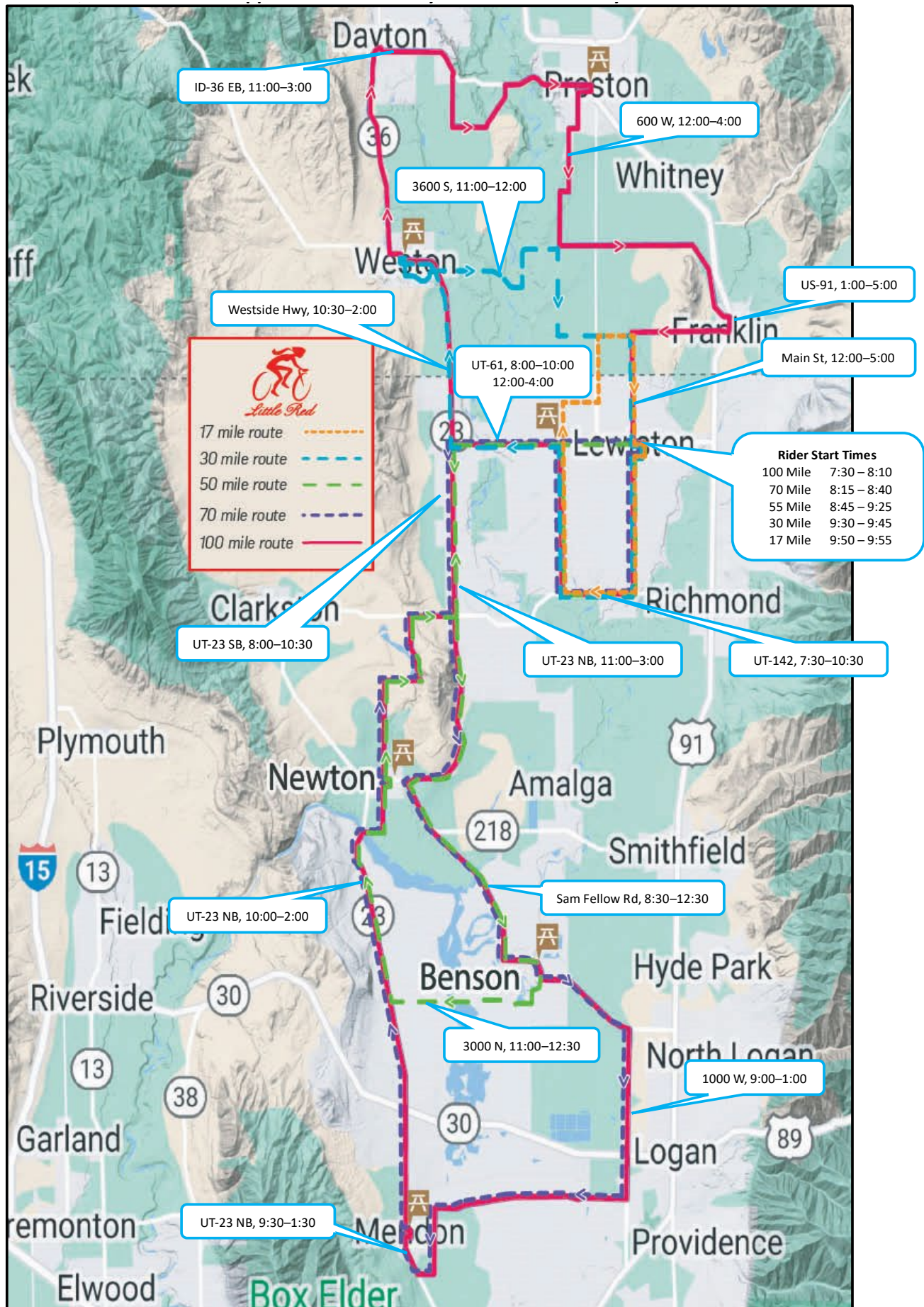

9) Signage

Signs are put in place the day before the event and removed immediately after. Signs are erected on the verge where possible or on the shoulder. Crews wear yellow safety vests.

Rider direction signs. All courses are marked with 24" x 30" signs similar to the following. The signs direct cyclists through turns and intersections and reinforce safety messages.

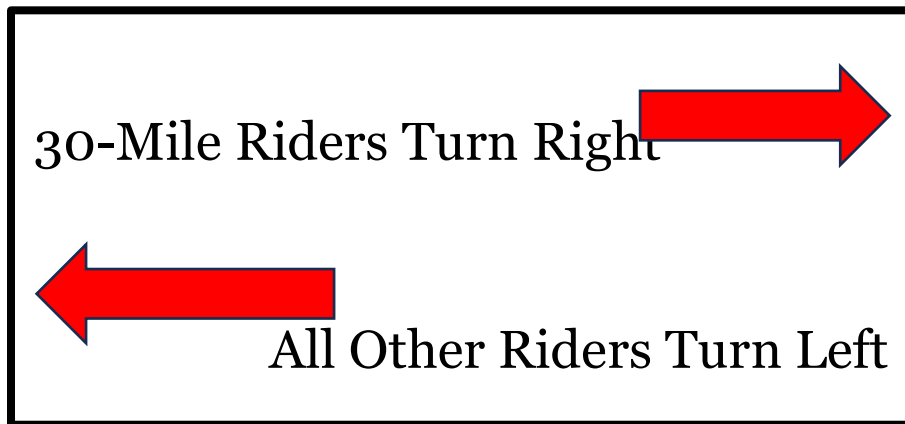

We also use Ride with GPS map making software to build our courses, which produces cues and warnings, that riders can load onto their phone.

Motorist road signs. We erect 16 diamond-shaped road signs at several select intersections on state highways warning motorists of bicycles on the roadway, similar to the following:



Motorist Sign Placement

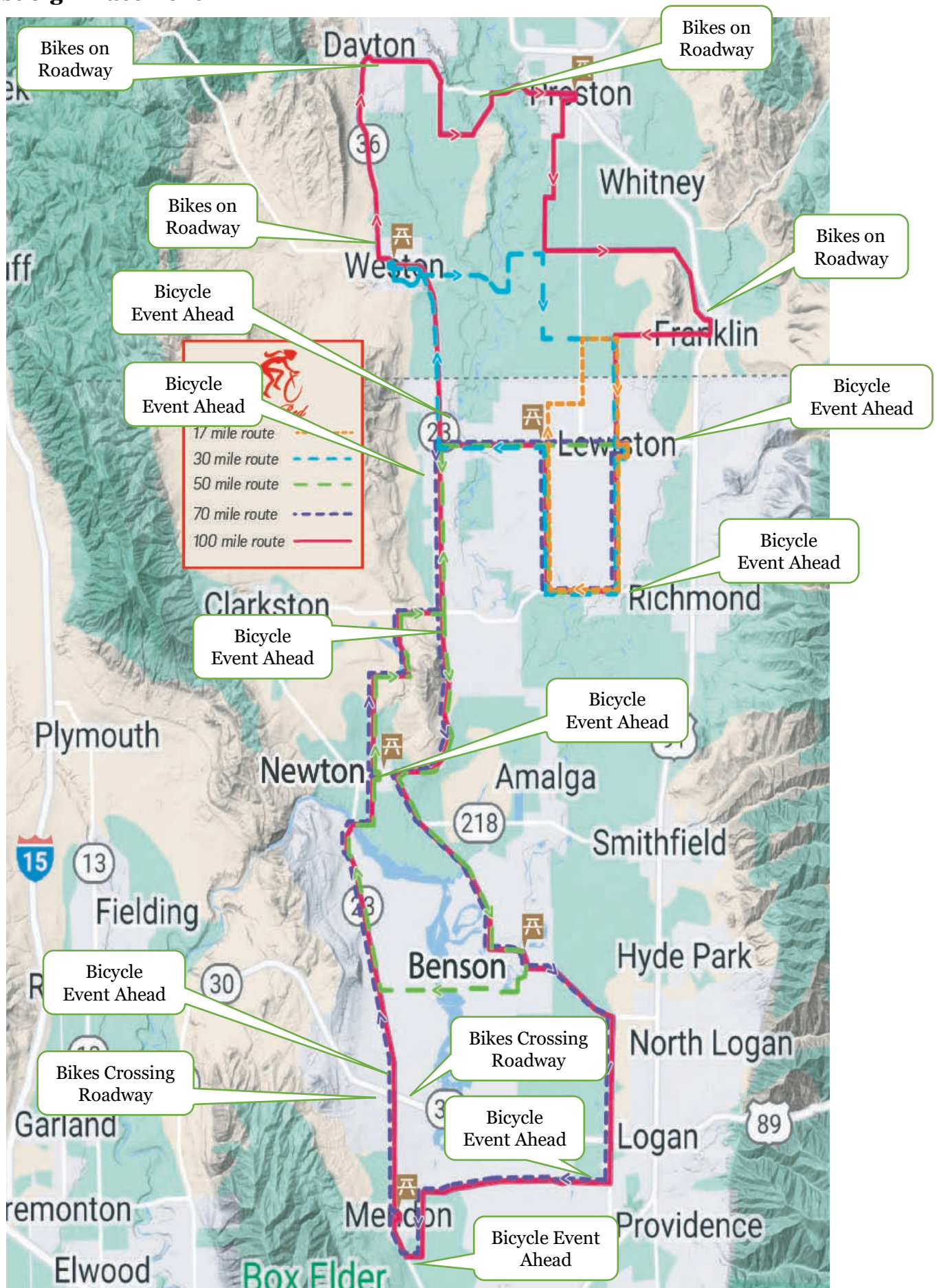

We are aware of the construction at the intersection of UT-30 with UT-23 and with 1000 W in Logan. We are following UDOT updates, and we will advise riders of the circumstances that exist at the time of the event.

10) Rest stops

All rest stops are full service including food and water, shade, portable toilets and sinks, BARC communications, basic first aid, and bicycle repairs.

- Lewiston LDS Church, 10 S 1600 W, Lewiston, UT
- Benson LDS Church, 3472 N 3000 W, Benson, UT
- Mendon Park, 50 N Main St, Mendon, UT
- Newton Park, 75 S Center, Newton, UT
- Weston Park, 96 1st N, Weston, ID
- Franklin Co High School, 11 S 1st W, Preston, ID

11) Rider education

We educate riders in their responsibilities before and during the ride. Riders are instructed:

- Ride single file and as far to the right as is safe.
- Ride no more than two abreast and only when traffic is not impeded.
- Obey all traffic signals, signs and laws.
- Use proper lanes, to ride predictably, and to signal their intent.
- The possible consequences for not being a responsible rider are citation and fine, impound, and injury, death and litigation.

Before the ride we educate our riders through training rides, a safety video, social media, and emails. On the day of the ride we educate our riders with safe riding signs at the start, at each rest stop, and along the course. The start officiant makes public announcements to each group of riders before they are escorted at the start.

12) Weather

If severe weather presents in the way of rain, hail, lightening or high winds, the ride may be canceled or delayed based on current weather reports.

13) Public notice

Every Door Direct Mail. About two weeks before the event we mail an information flyer to the residents of communities along the courses using EDDM, a service of the U.S. Postal Service.

Publication in the Harold Journal. We issue a press release with a route map and times to the Logan Harold Journal in time for publication before the event.

14) Fire prevention

We have never experienced a fire at the Lewiston Fairgrounds or at a rest stop. However, should a fire occur, BARC has radio communications with the local fire department. Fires are not permitted in the camping area of the Lewiston Fairgrounds or any of the rest stops. The Friday evening entertainment at the Fairgrounds includes a fire dance troupe, which has been approved by the Lewiston City Council. The Lewiston fire station is next door to the fairgrounds.

15) Liability insurance

We purchase liability insurance naming as an additional insured every state, county and municipal jurisdiction that a course runs through and every rest stop venue.

All riders and volunteers are required to read, acknowledge and accept the Release and Waiver of Liability, Assumption of Risk, And Indemnity Agreement. The Agreement in part, requires the participants to acknowledge and take responsibility for the risks involved in riding a bike on the road with other road users including motor vehicles.

16) Special event permits

We obtain a special event permit from every jurisdiction that requires one.

- Utah Dept of Transportation
- Idaho Transportation Department
- Cache County, UT
- Lewiston City, UT
- Logan City, UT
- Preston City, ID
- Bear River Health Dept

We obtain express written permission from our rest stop venues:

- Lewiston, UT LDS Church
- Benson, UT LDS Church
- Mendon City, UT
- Newton City, UT
- Weston City, ID
- Franklin Co HS, ID