



Special Event Permit

2023-12

All fees have been paid in full as required by this permit. This special event permit shall expire and be null and void at the conclusion of the event, if any conditions herein are breached, or if the permit is transferred to any other person, corporation, organization, or entity.

Event Information

Event Name: **2023 LoToJa**
Event Type: **Bicycle Race & Ride**
Event Date(s): **September 9, 2023**

Promoting Entity: **Epic Events LLC**
Applicant: **Brent Chambers**
Phone: **801-389-5008**
Email: **brent@lotoja.com**

8/17/23
Date

Approved by: **Land Use Authority**

Conditions of Approval

1. All participants and volunteers shall comply with County Ordinance §8.40 governing special events.
2. Event organizers must comply with the information as submitted in the Special Event application.
3. Public safety will be handled by the applicant as outlined in the application.
4. Riders must adhere to all traffic laws and ride with a maximum of two riders abreast at any time.
5. Event organizers and riders must yield to and allow access for emergency vehicles as necessary.
6. The event is scheduled inside of the wildfire season. If a wildfire occurs during the event, the event may be subject to road closures and evacuations.
7. Applicant must coordinate with individual jurisdictions where the event crosses from unincorporated County into an incorporated municipality or other jurisdiction.

Agreement of Acceptance

As the applicant for the special event described above, I hereby agree to comply with all Federal, State, and County laws, ordinances, and regulations before, during and after the event. I further agree to indemnify and save harmless Cache County, its officers, agents, and employees from and against any and all claims resulting from the use of the premises by the Applicant, the Applicant's invitees, licensees, agents and employees. I agree to permit law enforcement personnel the free and unrestricted access to and upon the premises at all times during the event for all lawful and proper purposes not inconsistent with the intent of the permit.



SEP 2023-12: 2023 LoToJa Classic, bicycle race & ride, pg. 2

I understand and agree that this permit may be revoked upon breach of any of the conditions herein or at the discretion of the authorized officer. I understand that this permit is not transferable and agree not to transfer my permit to any person, corporation, organization or other entity.

In Accordance with Title 8 Section 8.40 of the Cache County Ordinance, I hereby submit and certify that the above information provided is accurate and complete to the best of my knowledge.

8/21/2023

Accepted by: Applicant

Date



**Cache
County**
1857

DEVELOPMENT SERVICES DEPARTMENT

BUILDING | SURVEYING | ENGINEERING | GIS | PLANNING & ZONING | ROADS | WEEDS

2023-129

APPLICATION: SPECIAL EVENT PERMIT

Date Received:	By:	Receipt #:	Check #:	Amount:
6/27/23	[Signature]	18528	CC	\$75.00

EVENT INFORMATION

Event: 2023 LoToJa Classic Type: Bicycle race and ride
 - Friday, Sept 8: 9:00 AM - 9:00 PM - Setup, Expo, Packet Pickup, Cleanup
 Dates with starting/ending times: - Saturday, Sept 9: 5:00 - 9:30 AM - Race/Ride in Cache County

AGENT/CONTACT INFORMATION

Agent/Contact: Brent Chambers Email: brent@lotoja.com
 Phone: 801.389.5008 Mailing Address: Epic Events, P.O. Box 1912, Layton, UT 84041
 Name of Promoting Entity: Epic Events LLC

ACKNOWLEDGMENT

In accordance with Title 8 Section 8.40 of the Cache County Ordinance, I hereby submit and certify that the information contained in this application is accurate and complete to the best of my knowledge.

Applicant: [Signature] Date: 6/20/2023

Application Deadline: Completed application forms must be submitted to the Cache County Development Services Office forty-five (45) calendar days before an event is scheduled to take place. This allows sufficient time for evaluation of the application. Late applications shall be denied unless the applicant demonstrates that compliance with the 45 day deadline was impractical or impossible due to the nature of the event. A special event permit application may be approved and a permit issued to the applicant by the Director upon approval by all the agencies specified in Section 8.40.40.

Authority: Cache County has no authority to approve permits for events other than in the unincorporated area of Cache County. Permits issued by Cache County apply only to the unincorporated area of the county, and if an event crosses into a municipality within Cache County or across the county line, applicants should determine if a permit is necessary in the other jurisdiction.

Right to Deny: Cache County reserves the right to deny permit applications for proposed special events which may pose, or have posed a significant danger or threat to the public health, welfare or safety, or which may result in unreasonable inconvenience or cost to the public. In the event the application is denied, the applicant may appeal to the Cache County Executive.



ADDITIONAL APPLICATION DETAILS:

- Estimated Numbers:

Event Staff: Friday (in Logan) 60; Saturday (on course) 600 plus
Spectators: 1,500
Participants: 1,500

- Public Health Plans:

Complimentary bottled water will be available at the packet pickup area on Friday for those attending the Expo and/or registered applicants "checking in". Portable toilets and wash basins will also be provided in the same area (see Street Festival PDF for setup diagram). Our vendor for this service will be Honey Bucket. We have also placed a trash receptacle and recycle bin from Logan City for disposal of trash. On Saturday, portable toilets are also provided on course and placed every 5 to 10 miles from Logan all the way to Jackson.

- Fire Prevention, Emergency Services, and Law Enforcement Plan/Response:

Friday - Logan Regional Hospital will be providing and staffing a medical tent during LoToJa's Expo. In addition, Logan City Fire Department is next door to the event expo and start line. They will be contacted and alerted in the unlikely event additional services are needed. Logan City Police will also be involved during the event.

Saturday - We have several neutral support volunteers with EMS certification. This includes over 150 HAM radio operators (stationary and mobile) on course providing communications and neutral support with every start pack. Local, county, and state law enforcement have been alerted. Logan City Police Department will provide traffic control and a police escort out of town. Utah Highway Patrol will provide traffic control at key intersections along the race and ride routes to the Utah-Idaho border. County Sheriff's Office as well as North Park and Smithfield Police Departments will be patrolling and providing traffic control. Several Corner and Course Marshals will be placed throughout Cache Valley to provide direction, assist neutral support vehicles, and assist in the event of an accident.

Calling "911" is also an option. Logan Regional, along with every other hospital along LoToJa's race route, will be on alert.

- Admission Fee:

The LoToJa Expo on Friday is open to everyone. There is no admission fee. Cyclists participating in LoToJa on Saturday, pay their entry fee May-June (with successful selection of their online application).

- Parking Plans:

This is only applicable in Logan on Friday afternoon and Saturday morning. For locations, see Course Maps in the Cyclist Bible.



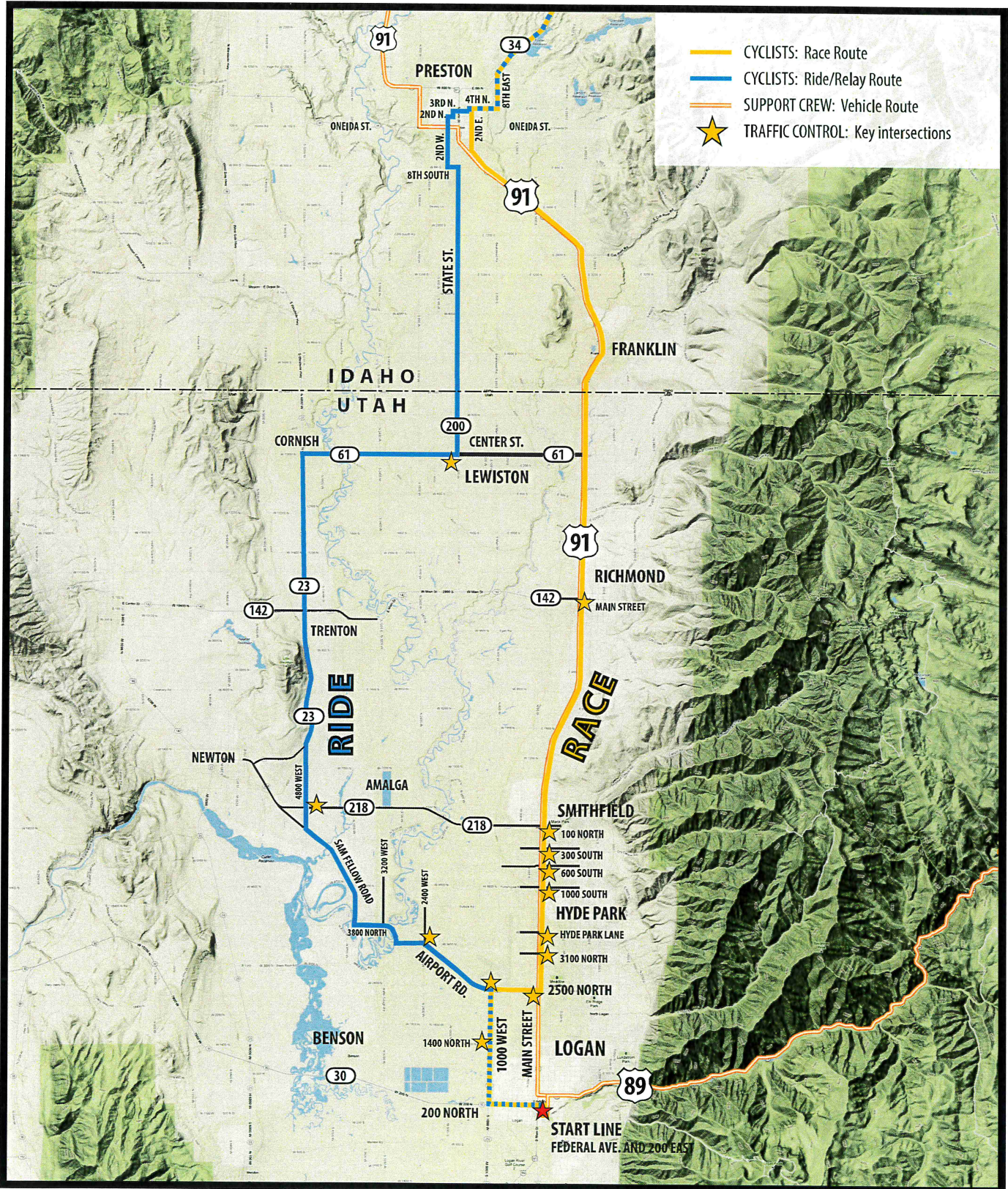

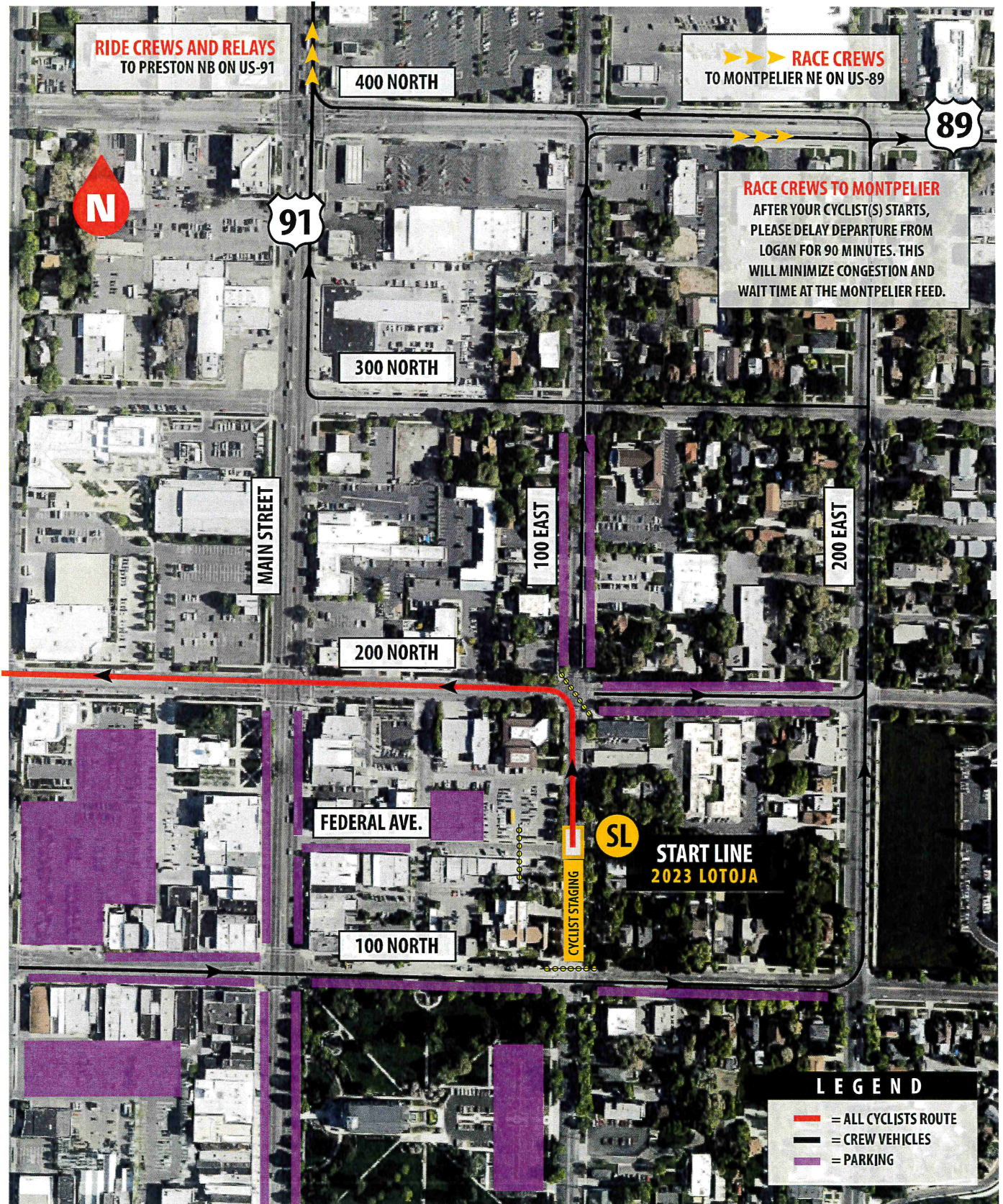

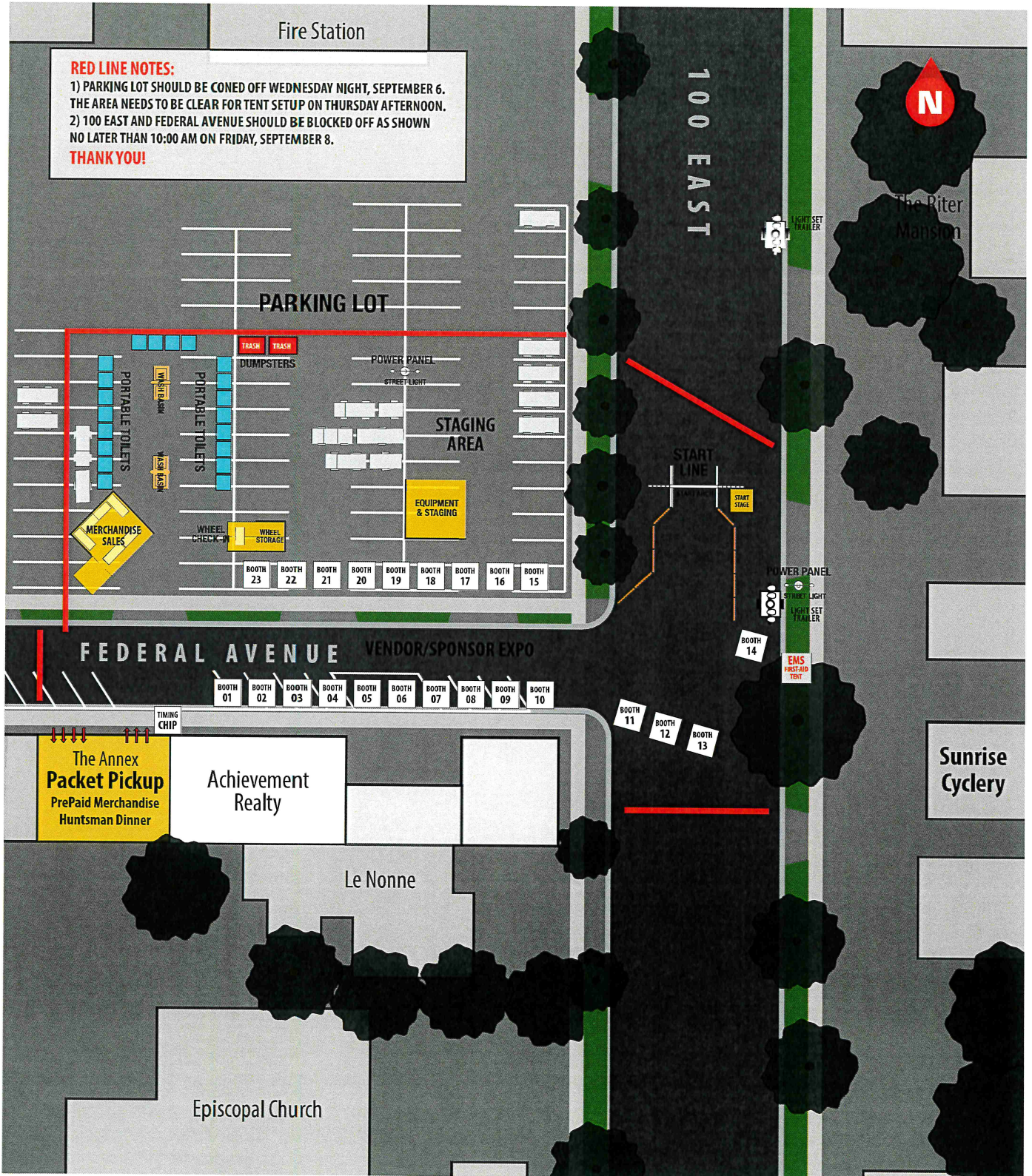



USACYCL-23

MRODRIGUEZ

CERTIFICATE OF LIABILITY INSURANCE

DATE (MM/DD/YYYY)
4/26/2023

THIS CERTIFICATE IS ISSUED AS A MATTER OF INFORMATION ONLY AND CONFERS NO RIGHTS UPON THE CERTIFICATE HOLDER. THIS CERTIFICATE DOES NOT AFFIRMATIVELY OR NEGATIVELY AMEND, EXTEND OR ALTER THE COVERAGE AFFORDED BY THE POLICIES BELOW. THIS CERTIFICATE OF INSURANCE DOES NOT CONSTITUTE A CONTRACT BETWEEN THE ISSUING INSURER(S), AUTHORIZED REPRESENTATIVE OR PRODUCER, AND THE CERTIFICATE HOLDER.

IMPORTANT: If the certificate holder is an ADDITIONAL INSURED, the policy(ies) must have ADDITIONAL INSURED provisions or be endorsed. If SUBROGATION IS WAIVED, subject to the terms and conditions of the policy, certain policies may require an endorsement. A statement on this certificate does not confer rights to the certificate holder in lieu of such endorsement(s).

PRODUCER Fairly Consulting Group, LLC 1800 S. Washington, Suite 400 Amarillo, TX 79102	CONTACT NAME: Fairly Group Certificates	
	PHONE (A/C, No, Ext):	FAX (A/C, No):
E-MAIL ADDRESS: certs@fairlygroup.com		
INSURER(S) AFFORDING COVERAGE		NAIC #
INSURER A : Texas Insurance Company		16543
INSURED USA Cycling, Inc. 210 USA Cycling Point, Suite 100 Colorado Springs, CO 80919	INSURER B :	
	INSURER C :	
	INSURER D :	
	INSURER E :	
	INSURER F :	

COVERAGES **CERTIFICATE NUMBER:** **REVISION NUMBER:**

THIS IS TO CERTIFY THAT THE POLICIES OF INSURANCE LISTED BELOW HAVE BEEN ISSUED TO THE INSURED NAMED ABOVE FOR THE POLICY PERIOD INDICATED. NOTWITHSTANDING ANY REQUIREMENT, TERM OR CONDITION OF ANY CONTRACT OR OTHER DOCUMENT WITH RESPECT TO WHICH THIS CERTIFICATE MAY BE ISSUED OR MAY PERTAIN, THE INSURANCE AFFORDED BY THE POLICIES DESCRIBED HEREIN IS SUBJECT TO ALL THE TERMS, EXCLUSIONS AND CONDITIONS OF SUCH POLICIES. LIMITS SHOWN MAY HAVE BEEN REDUCED BY PAID CLAIMS.

INSR LTR	TYPE OF INSURANCE	ADDL INSD	SUBR WVD	POLICY NUMBER	POLICY EFF (MM/DD/YYYY)	POLICY EXP (MM/DD/YYYY)	LIMITS
A	<input checked="" type="checkbox"/> COMMERCIAL GENERAL LIABILITY <input type="checkbox"/> CLAIMS-MADE <input checked="" type="checkbox"/> OCCUR	X		BESGLPTCO011201_170028_01	12/31/2022	12/31/2023	EACH OCCURRENCE \$ 1,000,000
							DAMAGE TO RENTED PREMISES (Ea occurrence) \$ 1,000,000
							MED EXP (Any one person) \$ Excluded
							PERSONAL & ADV INJURY \$ 1,000,000
							GENERAL AGGREGATE \$ 3,000,000
							PRODUCTS - COMP/OP AGG \$ 2,000,000
							\$
	AUTOMOBILE LIABILITY <input type="checkbox"/> ANY AUTO <input type="checkbox"/> OWNED AUTOS ONLY <input type="checkbox"/> SCHEDULED AUTOS <input type="checkbox"/> HIRED AUTOS ONLY <input type="checkbox"/> NON-OWNED AUTOS ONLY						COMBINED SINGLE LIMIT (Ea accident) \$
							BODILY INJURY (Per person) \$
							BODILY INJURY (Per accident) \$
							PROPERTY DAMAGE (Per accident) \$
							\$
	<input type="checkbox"/> UMBRELLA LIAB <input type="checkbox"/> OCCUR <input type="checkbox"/> EXCESS LIAB <input type="checkbox"/> CLAIMS-MADE						EACH OCCURRENCE \$
							AGGREGATE \$
							\$
	WORKERS COMPENSATION AND EMPLOYERS' LIABILITY <input type="checkbox"/> ANY PROPRIETOR/PARTNER/EXECUTIVE OFFICER/MEMBER EXCLUDED? (Mandatory in NH) Y/N If yes, describe under DESCRIPTION OF OPERATIONS below		N/A				PER STATUTE OTH-ER
							E.L. EACH ACCIDENT \$
							E.L. DISEASE - EA EMPLOYEE \$
							E.L. DISEASE - POLICY LIMIT \$

DESCRIPTION OF OPERATIONS / LOCATIONS / VEHICLES (ACORD 101, Additional Remarks Schedule, may be attached if more space is required)
Job 2023-7469
ES-40103A-NAC (10/22) - SCHEDULE OF NAMED INSURED: Event Organizers and/or Promoters are Named Insureds. It shall be a condition of coverage that all organizers/promoters for whom coverage is afforded under this policy execute a USAC Event Permit Application and coverage will be afforded only for the specific event and date(s) on the permit.

The General Liability policy includes a blanket automatic additional insured endorsement that provides additional insured status to any person or organization if required by a written contract or agreement provided such contract or agreement was executed prior to the occurrence or offense. Please see SEE ATTACHED ACORD 101

CERTIFICATE HOLDER Cache County Corp 199 N Main Street Logan, UT 84321	CANCELLATION SHOULD ANY OF THE ABOVE DESCRIBED POLICIES BE CANCELLED BEFORE THE EXPIRATION DATE THEREOF, NOTICE WILL BE DELIVERED IN ACCORDANCE WITH THE POLICY PROVISIONS.
	AUTHORIZED REPRESENTATIVE 

THIS ENDORSEMENT CHANGES THE POLICY. PLEASE READ IT CAREFULLY.

ADDITIONAL INSURED – DESIGNATED PERSON OR ORGANIZATION

This endorsement modifies insurance provided under the following:

COMMERCIAL GENERAL LIABILITY COVERAGE PART

SCHEDULE

Name Of Additional Insured Person(s) Or Organization(s):

Any person or organization if required by an insured contract provided such contract was executed prior to the occurrence or offense.

Information required to complete this Schedule, if not shown above, will be shown in the Declarations.

A. Section II – Who Is An Insured is amended to include as an additional insured the person(s) or organization(s) shown in the Schedule, but only with respect to liability for "bodily injury", "property damage" or "personal and advertising injury" caused, in whole or in part, by your acts or omissions or the acts or omissions of those acting on your behalf:

1. In the performance of your ongoing operations; or
2. In connection with your premises owned by or rented to you.

However:

1. The insurance afforded to such additional insured only applies to the extent permitted by law; and
2. If coverage provided to the additional insured is required by a contract or agreement, the insurance afforded to such additional insured will not be broader than that which you are required by the contract or agreement to provide for such additional insured.

B. With respect to the insurance afforded to these additional insureds, the following is added to Section III – Limits Of Insurance:

If coverage provided to the additional insured is required by a contract or agreement, the most we will pay on behalf of the additional insured is the amount of insurance:

1. Required by the contract or agreement; or
 2. Available under the applicable Limits of Insurance shown in the Declarations;
- whichever is less.

This endorsement shall not increase the applicable Limits of Insurance shown in the Declarations.

Cache County Development Services

Development Services	\$75.00
Processing Fee	\$1.88

TOTAL	\$76.88
--------------	----------------

08/25/2023 12:08 pm

V*4172
AuthCode: 010826-016201
Ref: 64e8f8e7-SIP-14327
Transaction ID: Event-3389
Account: Chambers-V*4172
Name: Brent Chambers

Customer Copy

Cache County Development Services
179 North Main St. Suite 305
Logan, UT 84321
435-755-1640

Thank-you.

Your statement will describe your payment as 'CBT*CACHE COUNTY UT' and the service fee transaction as 'CBT*SVC FEE CACHE CNT'.

CACHE COUNTY GOVERNMENT
179 NORTH MAIN
LOGAN UT 84321

435-755-1700

Receipt No: 5.018828

Aug 25, 2023

BRENT CHAMBERS

Previous Balance:	.00
CHARGES FOR SERVICES - ZONING & SUBDIVISION FEES	75.00
200-32-13000 ZONING & SUBDIVISION	
<hr/>	
Total:	75.00
<hr/>	
CC SQUARE - ZIONS	75.00
Payor: BRENT CHAMBERS	
Total Applied:	75.00
<hr/>	
Change Tendered:	.00
<hr/>	

08/25/2023 12:55 PM